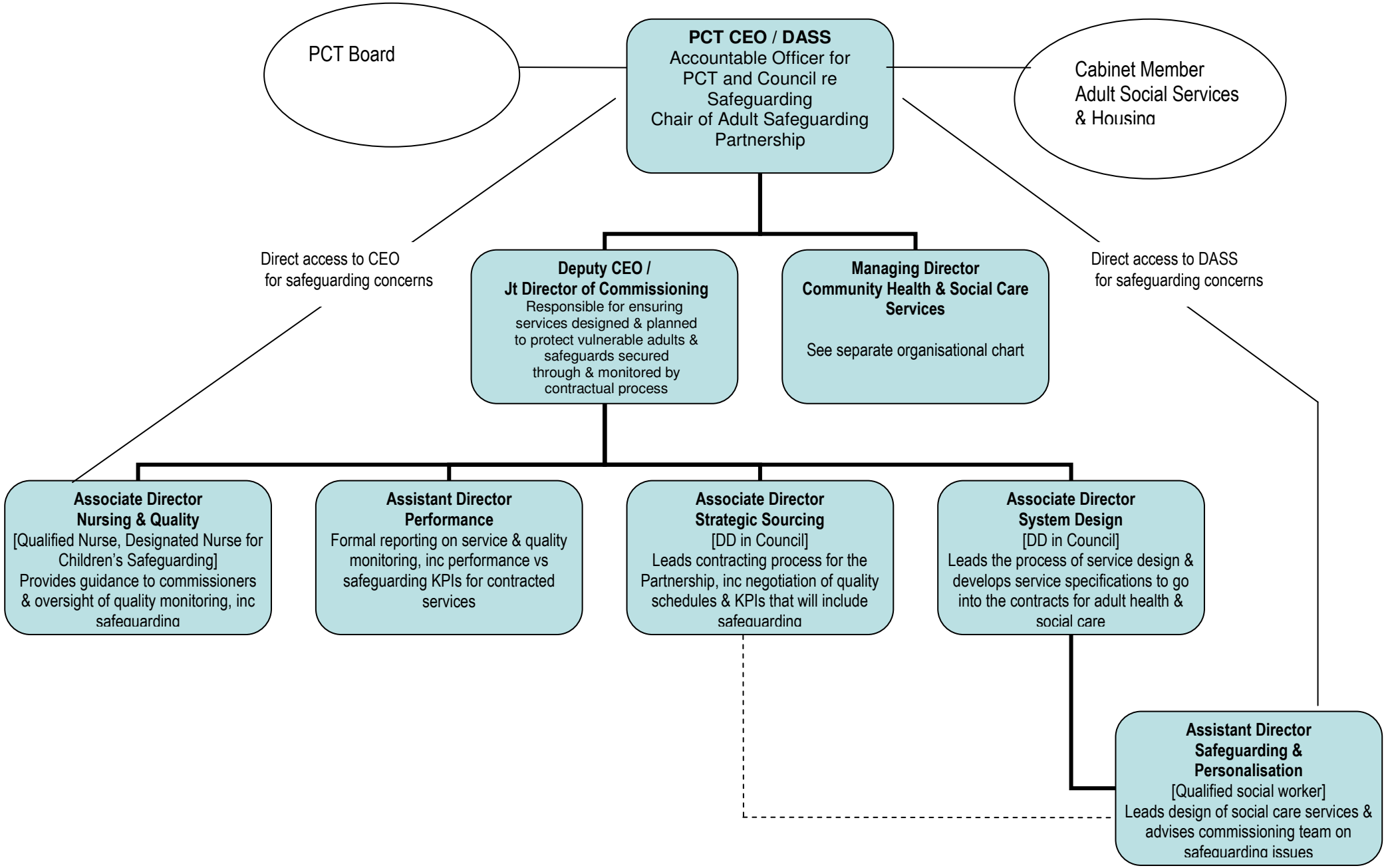Adult Health, Social Care & Housing Partnership: Commissioning Safeguarding Arrangements